



Area Planning Sub-Committee

20/02513/FUL

The Lord Nelson 9 Main Street Nether Poppleton

Site location and existing layout

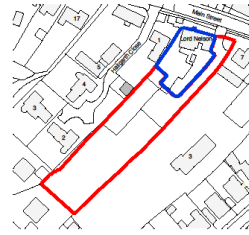

Existing location plan
Scale 1:1250 of A1

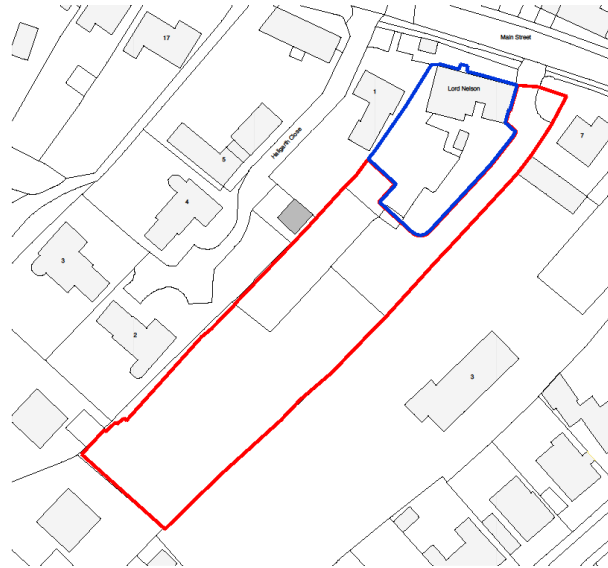

Existing site plan
Scale 1:500 of A1

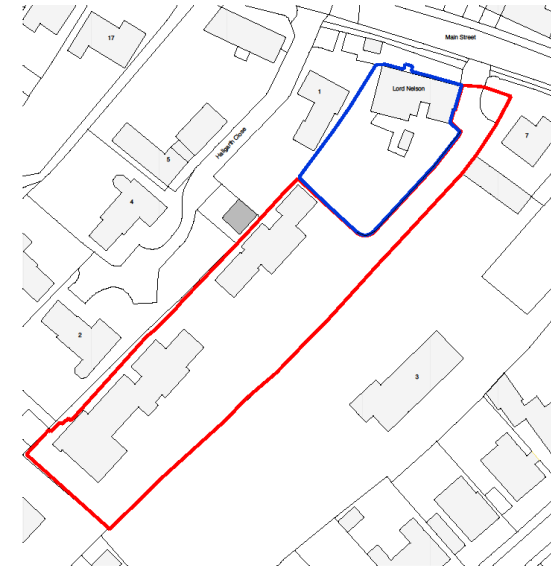

Proposed site plan
Scale 1:500 of A1

CDM REGULATIONS Safety, Health + Environmental Information			
In addition to the hazards / risks typically associated with the types of work detailed on this drawing, please NOTE the following advisory statements: None are related to CONSTRUCTION, MAINTENANCE + CLEANING, and / or DEMOLITION; however this list is not exhaustive.			
CDM	REGULATION	DATE	STATUS
It is assumed that all works are to be carried out by a competent contractor working, where appropriate to an approved method statement.			



CDM	REGULATION	DATE	STATUS

PLANNING

WD Walker Dwp Architects
27 Wellington Lane
York YO20 4XP
United Kingdom
Tel: +44(0)1904 476170
www.walkeirdwp.com

ACT (York) Ltd
Nether Poppleton
York

New dwellings
Land rear of The Lord Nelson
Nether Poppleton
Location and Site plans

Scale of A1	Project No	Drawing No	Rev
1:1250	748	P001	A

Proposed layout



Proposed site plan
Ground floor plans

CDM REGULATIONS Safety, Health + Environmental Information

In addition to the hazards / risks typically associated with the types of work detailed on this drawing, please NOTE the following advisory statements. Notes may relate to CONSTRUCTION, MAINTENANCE + CLEANING, and / or DEMOLITION. However this list is not exhaustive.

No.	Description	Date	By	Ref No.
-----	-------------	------	----	---------

It is assumed that all work will be carried out by a competent contractor working, where appropriate to an approved method statement.

This drawing is subject to copyright and must not be reproduced, stored or transmitted in any form without prior permission from Walker Dip Architects LLP.

This drawing may also include Ordnance Survey or raster data reproduced under license.

All work shall be carried out in accordance with Local Authority, Statutory Authority and Health + Safety Regulations.

Commence all construction work immediately if any protected species is suspected to be present within an existing building or new development site. A qualified ecologist must be consulted to carry out the relevant survey and provide mitigation advice prior to recommencing construction.

No.	Description	Date	By	Ref No.
1	MW	21/10/20	ADP	

PLANNING

WD
Walker Dip Architects
2 Fotheringhay Lane
York YO2 4JF
United Kingdom
Tel: +44(0)1904 431370
www.walkeordip.com

ACT (York) Ltd
Nether Poppleton
York

New Dwellings
Land rear of The Lord Nelson
Nether Poppleton

Proposed site plan
Ground floor plans

Scale 1:1	Project No.	Drawing No.	Rev.
1:200	748	P236	E

This drawing is not valid unless accompanied by a valid contract. Do not rely on this drawing. It is intended for use only in connection with the project for which it is prepared. The copyright in this drawing is owned by Walker Dip Architects LLP. All rights reserved.

Plot 1 Floor Plans

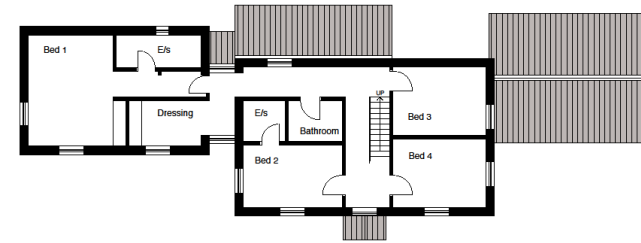
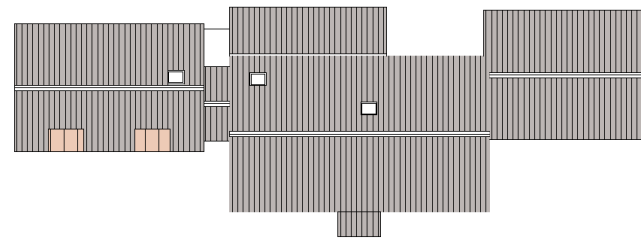

CDM REGULATIONS Safety, Health + Environmental Information			
In addition to the hazards / risks typically associated with the types of work detailed on this drawing, please NOTE the following advisory statements. Hazards may relate to CONSTRUCTION, MAINTENANCE, CLEANING, and / or DEMOLITION, however this list is not exhaustive.			
1	2	3	4
It is assumed that all works are to be carried out by a competent contractor working, where appropriate to an approved method statement.			
NOTES			
This drawing is subject to copyright and must not be reproduced, stored or transmitted in any form without prior permission from Walker Dep Architects LLP.			
This drawing may also include Ordnance Survey or raster data reproduced under license.			
All work shall be carried out in accordance with Local Authority, Statutory Authority and Health + Safety Regulations.			
Consent of construction work immediately if any protected species is suspected to be present within an existing building or new development site. A qualified ecologist must be contacted to carry out the relevant survey and provide mitigation advice prior to recommencing construction.			

1:1000
 Original: MW 21/10/20 APP
 Date:

PLANNING

Walker Dep Architects
 2 Kettlewell Lane
 York YO24 4JF
 United Kingdom
 Tel: +44(0)1904 459170
 www.walkerdep.com

0001
ACT (York) Ltd
 Nether Poppleton
 York

0002
New dwellings
 Land rear of The Lord Nelson
 Nether Poppleton

0003
Proposed plans
 Plot 1

Scale @ A1	Sheet No.	Drawing No.	Rev
1:100	748	P234	A

Plot 1 elevations

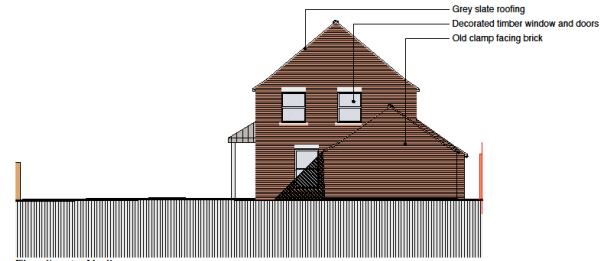

Elevation 1 - North
Plot 1

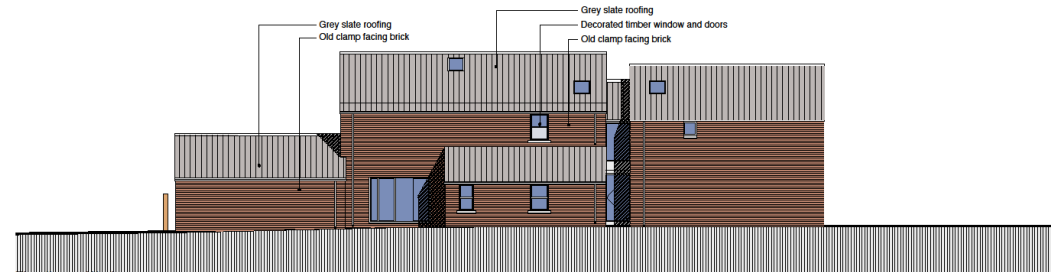

Elevation 2 - West
Plot 1



Elevation 3 - East
Plot 1

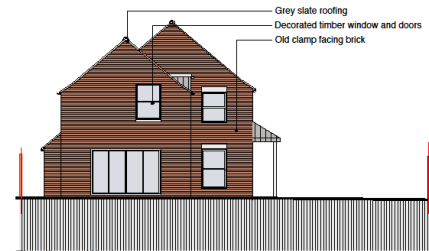

Elevation 4 - West
Plot 1

CDM REGULATIONS
Safety, Health + Environmental Information

In addition to the hazards / risks typically associated with the type of work detailed on this drawing, please NOTE the following advisory statements. Notices may relate to CONSTRUCTION, MAINTENANCE + CLEANING, and / OR DEMOLITION, wherever this text is not restrictive.

NO	DESCRIPTION	DATE	BY	FOR

It is assumed that all works are to be carried out by a competent contractor working, where appropriate to an approved method statement.

NOTES

This drawing is subject to copyright and must not be reproduced, stored or transmitted in any form without prior permission from Walker Dep Architects LLP.

This drawing may also include Ordnance Survey or raster data reproduced under license.

All work shall be carried out in accordance with Local Authority, Statutory Authority and Health + Safety Regulations.

CEASE all construction work immediately if any protected species is suspected to be present within an existing building or new development site. A qualified ecologist must be contacted to carry out the relevant survey and provide mitigation advice prior to recommencing construction.

NO	DESCRIPTION	DATE	BY	FOR

DATE: 21/10/2020
PROJECT: MW
APP: APP

PLANNING

WD
Walker Dep Architects
2 Edwinstown Lane
York YO20 4JF
United Kingdom
Tel: +44(0)1904 479170
www.walkerdep.com

ACT (York) Ltd
Nether Poppleton
York

PROJ
New dwellings
Land rear of The Lord Nelson
Nether Poppleton

DRAWING NO
Proposed elevations
Plot 1

SCALE	PROJECT NO	DRAWING NO	REV
1:100	748	P235	A

This drawing is not to be used for any other purpose without the written consent of Walker Dep Architects. It is made from the drawings, all dimensions and details are subject to change without notice and are not to be used for any other purpose. The drawings are the property of Walker Dep Architects and shall remain the property of Walker Dep Architects. No part of this drawing may be reproduced or transmitted in any form or by any means, electronic, mechanical, photocopying, recording, or by any information storage and retrieval system, without the prior written permission of Walker Dep Architects. © Walker Dep Architects 2020

Plot 2 floor plans

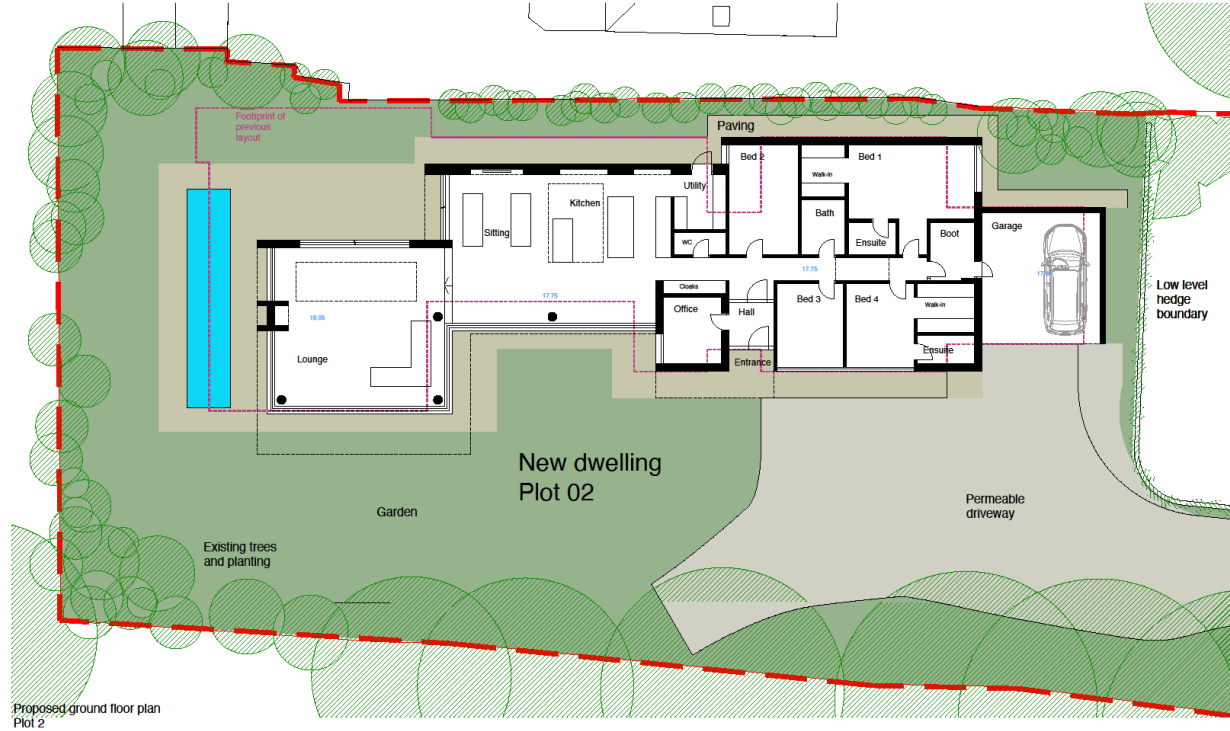

Proposed ground floor plan Plot 2

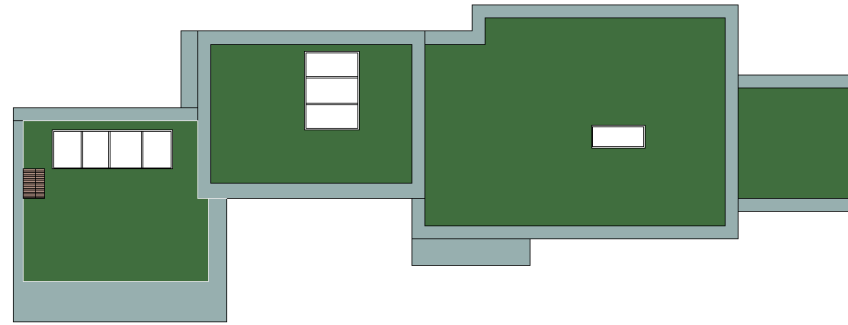

Proposed roof plan Plot 2

CDM REGULATIONS			
Safety, Health + Environmental Information			
In addition to the hazards / risks typically associated with the types of work detailed on this drawing, please NOTE the following safety statements. None may relate to CONSTRUCTION, MAINTENANCE + CLEANING, and/or DEMOLITION, however this list is not exhaustive.			
NO	DESCRIPTION	DATE	BY
It is assumed that all works are to be carried out by a competent contractor working, where appropriate to an approved method statement.			
NOTES			
This drawing is subject to copyright and must not be reproduced, stored or transmitted in any form without prior permission from Walker Dwp Architects LLP.			
This drawing may also include Ordnance Survey or raster data reproduced under license.			
All work shall be carried out in accordance with Local Authority, Statutory Authority and health + safety regulations.			
Cease all construction work immediately if any protected species is suspected to be present within an existing building or new development site. A qualified ecologist must be consulted to carry out the relevant survey and provide mitigation advice prior to recommencing construction.			

NO	DESCRIPTION	DATE	BY
001	MW	21/10/20	APP

PLANNING

WD Walker Dwp Architects
 2 Watlington Lane
 York YO30 4JF
 United Kingdom
 Tel: +44(0)1904 431170
 www.walkerdp.com

ACT (York) Ltd
 Nether Poppleton
 York

New dwellings
 Land rear of The Lord Nelson
 Nether Poppleton

Proposed plans
 Plot 2

Scale @ A1	Project No	Drawing No	Date
1:100	748	P230	B

This drawing is issued in accordance with standard practice. Do not make any alterations. All drawings are the property of Walker Dwp Architects LLP. No part of this drawing may be reproduced without the prior written permission of Walker Dwp Architects LLP. All rights reserved.

Plot 2 Elevations

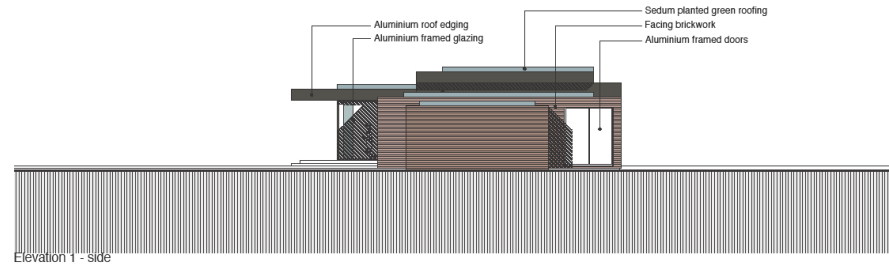

Elevation 1 - side

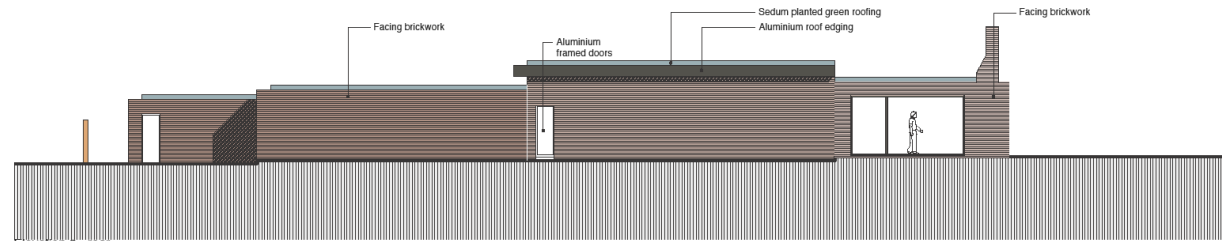

Elevation 2 - rear

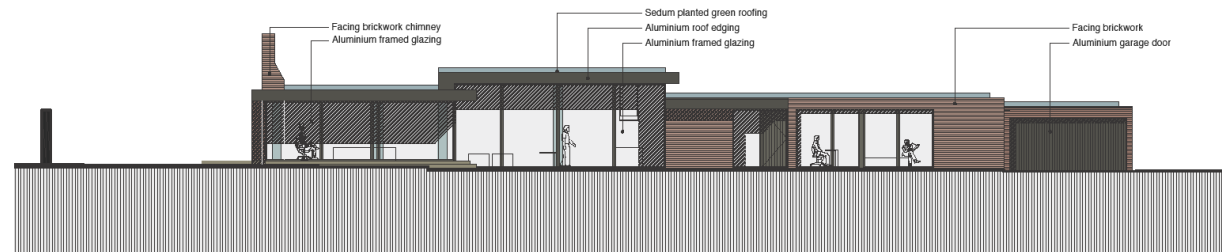

Elevation 3 - front

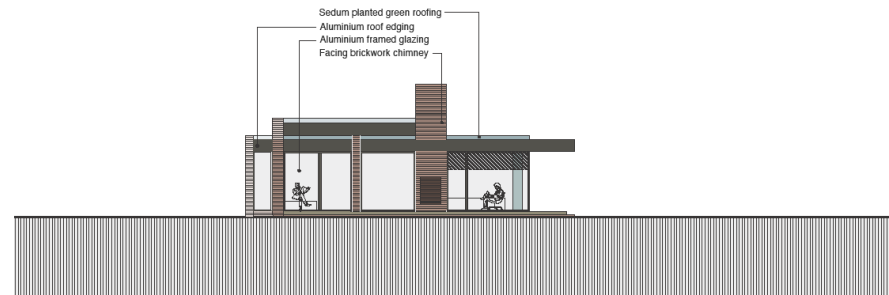

Elevation 4 - side

CDM REGULATIONS			
Safety, Health + Environmental Information			
In addition to the hazards / risks typically associated with the types of work detailed on this drawing, please NOTE the following advisory statements. Notices may relate to CONSTRUCTION, MAINTENANCE + CLEANING, and / or DEMOLITION; however this list is not exhaustive.			
no	description	date	drawn / checked by
It is assumed that all works are to be carried out by a competent contractor working, where appropriate to an approved method statement.			
NOTES			
This drawing is subject to copyright and must not be reproduced, stored or transmitted in any form without prior permission from Walker Dwp Architects LLP.			
This drawing may also include Ordnance Survey or raster data reproduced under license.			
All work shall be carried out in accordance with Local Authority, Statutory Authority and Health + Safety Regulations.			
Cease all construction work immediately if any protected species is suspected to be present within an existing building or new development site. A qualified ecologist must be consulted to carry out the relevant survey and provide mitigation advice prior to (re)commencing construction.			

no	description	date	drawn / checked by
original	MM	21/10/20	APP

PLANNING

Walker Dwp Architects
2 Killybegs Lane
York YO26 4EP
United Kingdom
Tel: +44(0)1904 439370
www.walkerdwp.com

ACT (York) Ltd
Nether Poppleton
York

New dwellings
Land rear of The Lord Nelson
Nether Poppleton
Proposed elevations
Plot 2

scale	project no	drawing no	rev
1:100	748	P232	B

This drawing is to be used in accordance with all relevant planning legislation. Do not make any changes to this drawing. All dimensions shown are to be used in accordance with the relevant planning legislation. The project shall be carried out in accordance with the relevant planning legislation. Walker Dwp Architects LLP is a limited liability partnership registered in England and Wales.

Site sections

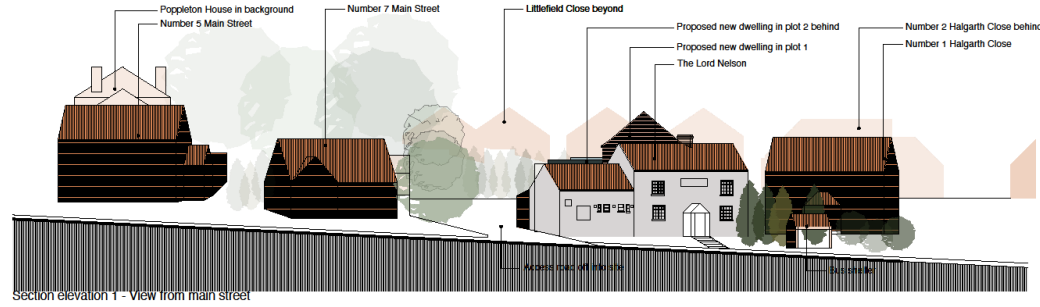

Section elevation 1 - View from main street

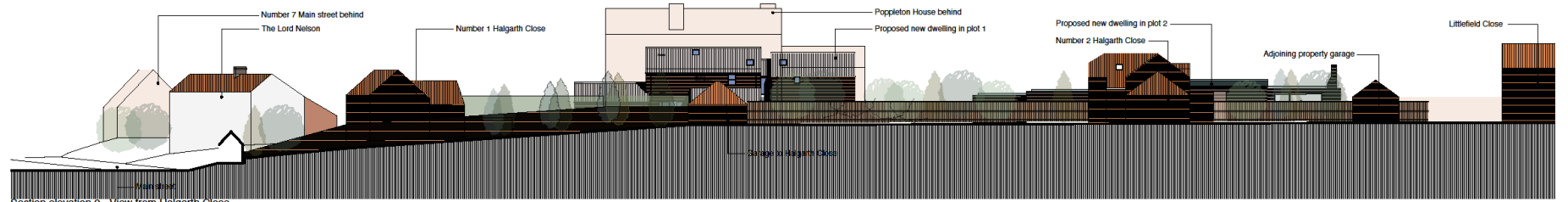

Section elevation 2 - View from Halgarth Close



Section elevation 3 - View from access road and driveways



Section elevation 4 - View from rear of site, looking back towards Main Street

CDM REGULATIONS
Safety, Health + Environmental Information

In addition to the hazards / risks typically associated with the types of work detailed on this drawing, please NOTE the following activity information: Noise may relate to CONSTRUCTION, MAINTENANCE + CLEANING, and / or DEMOLITION, however this list is not exhaustive.

It is assumed that all works are to be carried out by a competent contractor working, where appropriate to an approved method statement.

This drawing is subject to copyright and must not be reproduced, stored or transmitted in any form without prior permission from Walker Dep Architects LLP.

This drawing may also include Ordnance Survey or other data reproduced under license.

All work shall be carried out in accordance with Local Authority, Statutory Authority and Health + Safety Regulations.

Consent all construction work immediately if any protected species is suspected to be present within an existing building or new development site. A qualified ecologist must be consulted to carry out the relevant survey and provide mitigation advice prior to commencing construction.

Scale	1:200	Project No	748	Drawing No	P233	Date	D
-------	-------	------------	-----	------------	------	------	---

PLANNING

WD
Walker Dep Architects
Walker Dep Architects

Walker Dep Architects
2 Kettlewell Lane
York YO10 4DF
United Kingdom
Tel: +44(0)1904 470130
www.walkerdep.com

ACT (York) Ltd
Nether Poppleton
York

New dwellings
Land rear of The Lord Nelson
Nether Poppleton

Drawing title
Proposed site sections